Partnerships for Enhanced Engagement in Research (PEER)

# Overall Wildfire Risk Map of Lebanon*

## (A product of bio-physical and socio-economic risks)

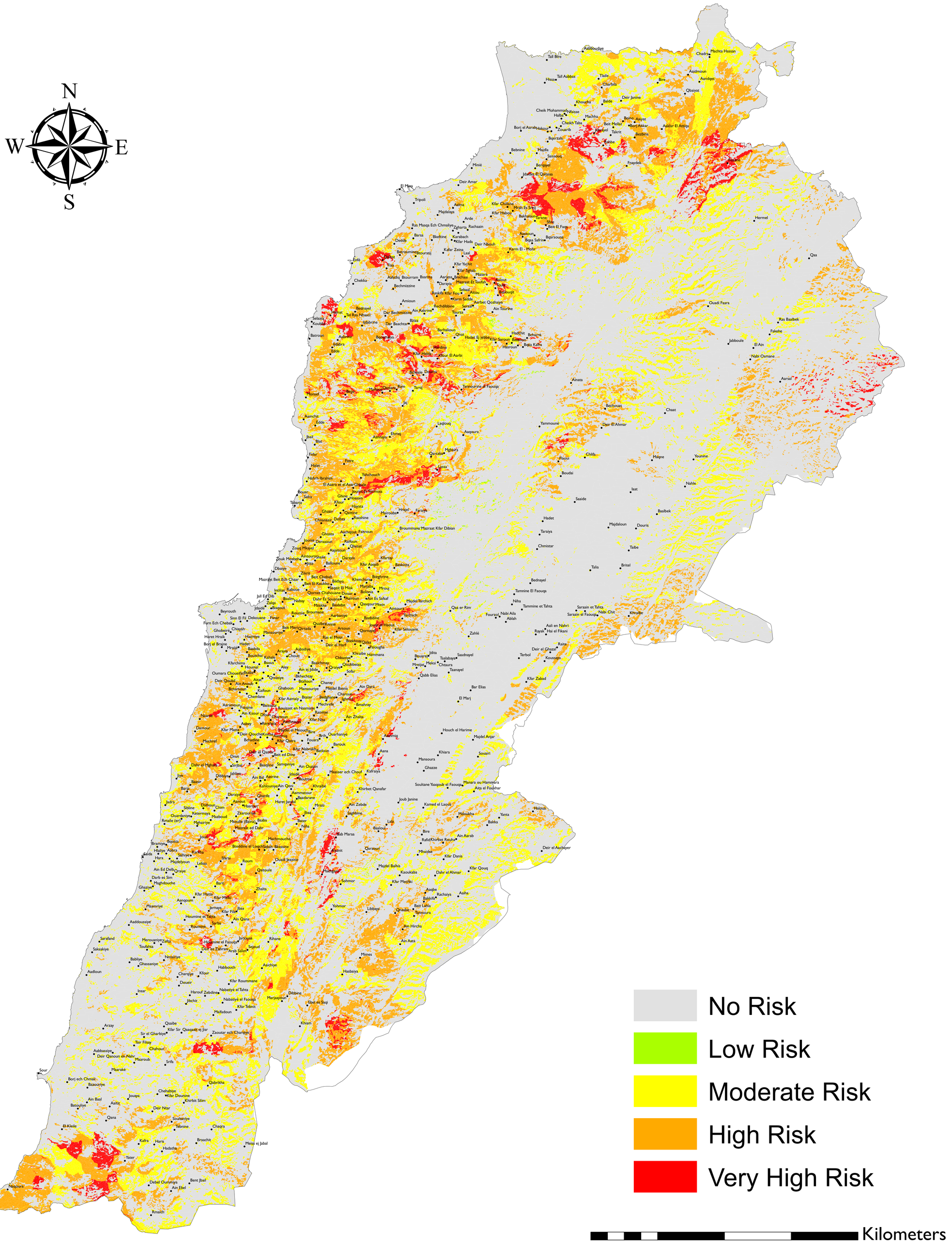


For further information, please contact: Biodiversity Program, Institute of the Environment, University of Balamand.
Webpage: www.balamand.edu.lb/wildfire

*Part of the Project "Towards a better assessment and management of wildfire risk in the Wildland-Urban Interface (WUI) in Lebanon: gaining from the US experience" (2012-2014).
A project of the Program Partnerships for Enhanced Engagement in Research (PEER), managed by the Biodiversity Program (BP) at the Institute of the Environment (IOE), the University of Balamand (UOB) and funded by the Agency for International development (USAID) in agreement with the US National Academies of Science (NAS).

This material was made possible by the generous support of the American people through the United States Agency for International Development (USAID).
The contents are the responsibility of the Biodiversity Program at the Institute of the Environment and do not necessarily reflect the views of USAID or the United States Government.